1. The Colonial Period

1.1. The Age of Exploration

1.2. The Beginnings of Colonization

1.3. The Colonial World

1.4. The 18th Century

1.1. The Age of Exploration

ORBIS
WAERELD

The Heavens and Elements
WATER
EARTH
THE NORTH FROSEN SONE
NORTH
Artieke Circle
The North Hemi spheare
THE
ATLAN
TICKE SEA
CANA
DEL
NORT
SOUTH
AMERICA
OR PERU
THE
WESTERNE
OCEANE
Hesperides or Gorgons Iles nous Isles de C. Verdi
Barbarie
Island

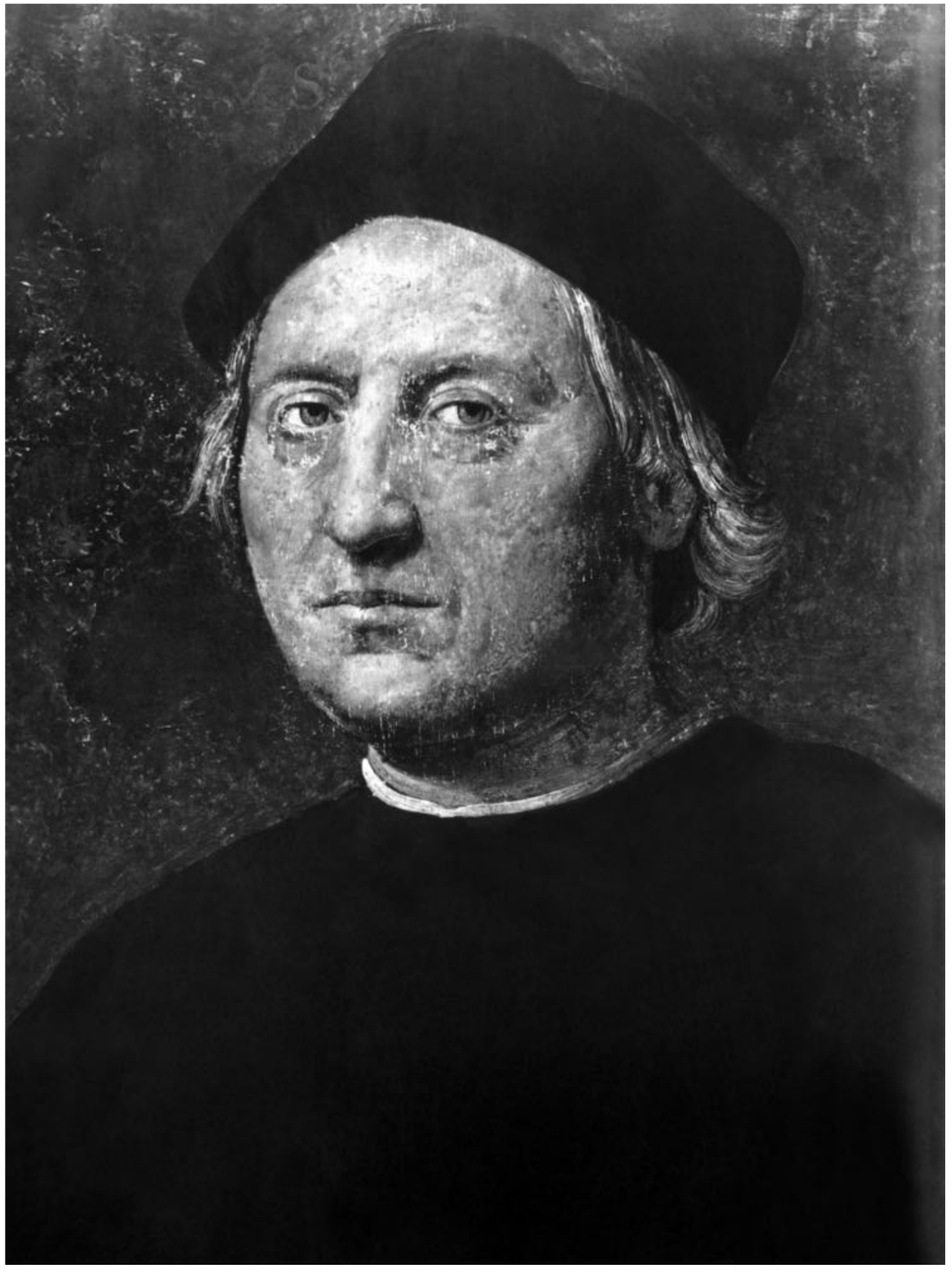

Labrador 1498/9
Terra Nova 1473
Açores 1427
Madeira 1419
Canárias 1336
Cabo Bojador 1434
Arguim 1448
Arquip. Cabo Verde 1458
Alcácer Ceger 1458
Ceuta 1415
Tânger 1471
Arzila 1471
Azamor 1486
Safi 1488
Cabo do Não 1416
Rio do Ouro 1435
Cabo Branco 1441
Cabo verde 1445
Cabo Mesurado 1460
Benim 1486
Fernando Pó 1472/3
Mina 1482
S. Tomé e Principe 1471
Ilha de Ascensão 1502
Ilha de Sta. Helena 1503
Porto Seguro (Brasil) 1500
Cabo do Padrão 1485
Cabo da Boa Esperança 1488
Ilha de Tristão da Cunha 1506
Rio Congo 1482
Moçambique 1497
Sofala 1502
Mogadishiu 1499
Melinde 1498/1500
Mombaça 1498/1500
Zanzibar 1499
Quiloa 1500
Grande Comore 1500
Madagáscar 1500
Maurícias 1507
Etiópia 1487
Kamaran 1513
Bahrein 1510/21
Ormuz 1507/15
Mascate 1508
Socotra 1507
Diu 1513/35
Damão 1523
Bombaim 1509/34
Goa 1510
Calecute 1498
Cochim 1502
Ceilão (Sri Lanka) 1505/18
Maldivas 1518
Pegu (Bago) 1512
Reino do Sião1511
Cantão (China) 1517
Illha de Lintin (China) 1513
Da Nang (Cochinchina) 1516
Tanegashima (Japão) 1542
Malaca (Malásia)1509
Sumatra 1511
Sunda-
Flores
Macaçar 1512
Timor 1512
Ilhas Banda 1512
Ternate (Molucas) 1512
Ambão (Molucas) 1512
Papua-Nova Guiné 1526
OCEANO ATLÂNTICO
OCEANO ÍNDICO

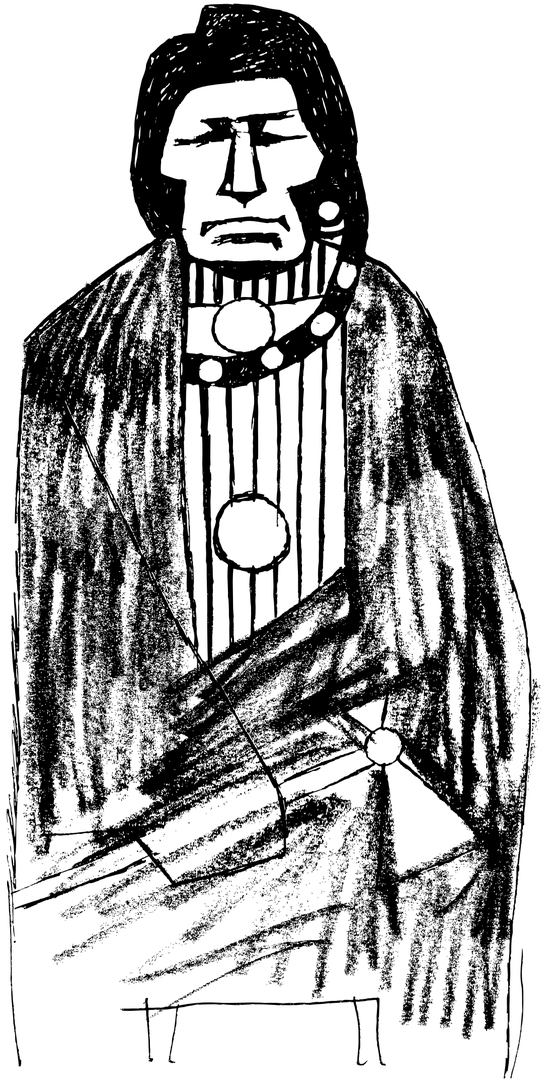

1.2. The Beginnings of Colonization

Ricardu Hak-
-luyt Preb

LAND GRANTED BY CHARTER TO THE VIRGINIA COMPANY IN 1609

CHAMPLAIN. — Page 190.

SIR HENRY HUDSON.

rangement with and courtesy of J. L. G. Ferris.

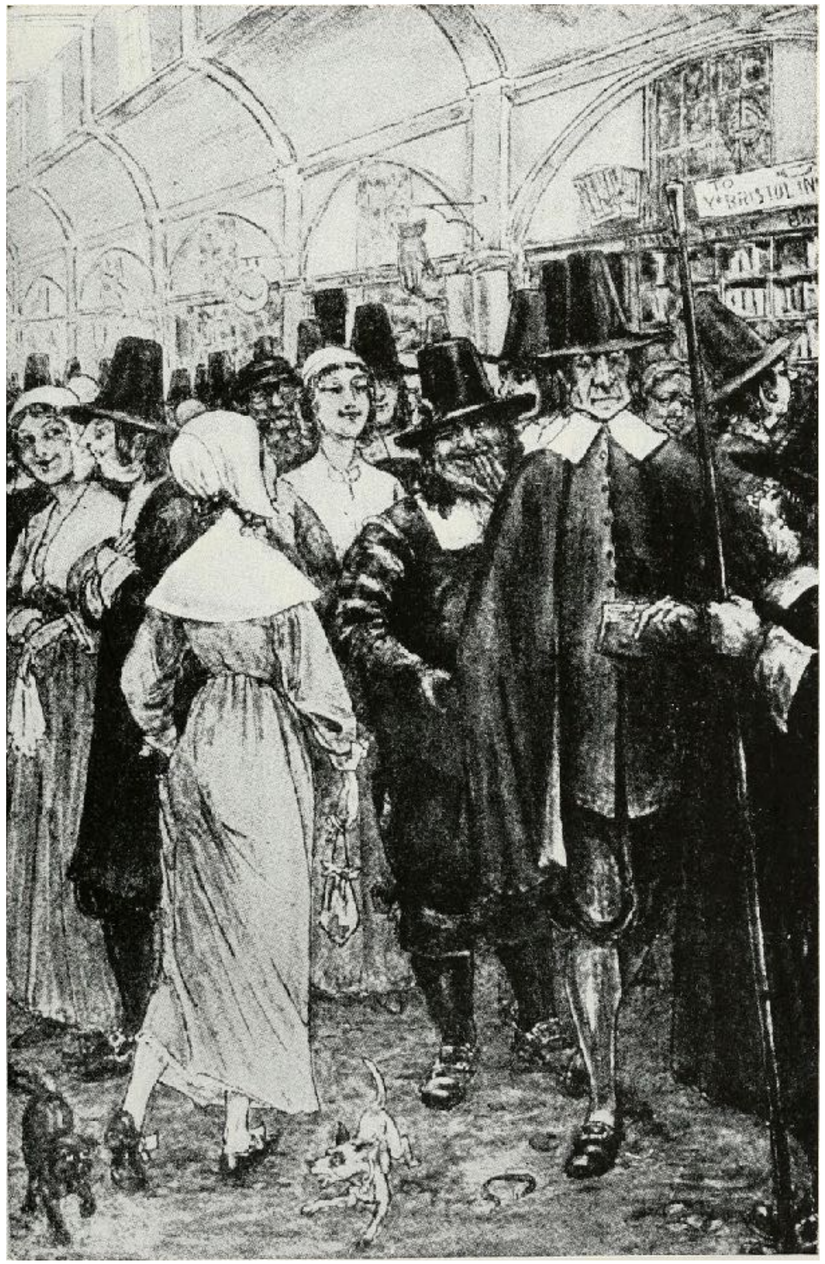

The Heavens and Elements
WATER
EARTH
THE NORTH FROSEN SONE
NORTH
AMERICA OR MEXI
CANA
MAR
DEL
NORT
The North Hemi spheare
THE
ATLAN
TICKE SEA
THE
WESTERNE
SOUTH
AMERICA
OR PERU
Aequinoctial Line
OCEANE
Artieke Circle

RELIGIO CHRISTIANA
THE LIFE OF FAITH
Per Christum
DEO
PATRI FILIO SPIR.S°
POTEN.° SAPI.° OPTI.°
CREAT.° REDEM.° SANCT.°
DOM.° RECTOR PATRI
ABSOL.° IVSTIS.° AMANTIS.°
SUUS SUBDITUS FILIUS
Abnegato Seipso
EX QVO et PERQUEM et IN QUEM omnia
Totus ipse et omnia
Non vestri juris etc. Glorificate g° Deum Corpore et Spiritu
Ad huc excellentiorem Viam demonstro.
Revivisco
Unum Necessarium
FIDE SPE CHARITATE
Ascendo
DISCO
MILITO
OPEROR
Auditione Studio Prece
Ferendo Vigilando Certando
Mente Corde Corpore
Mundum Conculco
Diabolo Resisto
Ex Scrip. S. et oper. Dni
Per Spir. S. et Doctores
In Ecclesia
Opera Pietatis Iustitiae Charitatis

THE KING PHILIP WAR—A RAID ON THE SETTLERS.

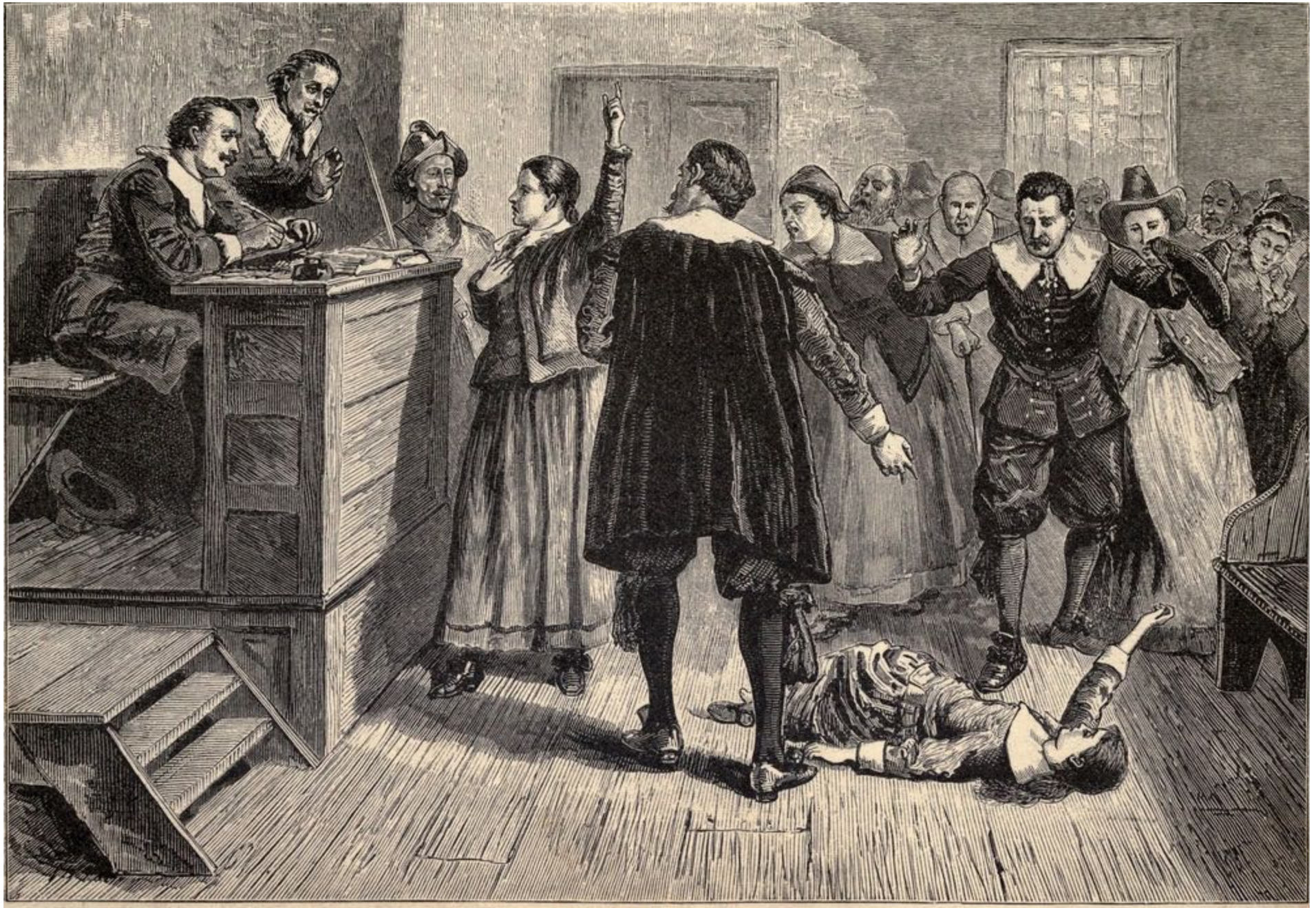

WITCHCRAFT AT SALEM VILLAGE.

1.3. The Colonial World

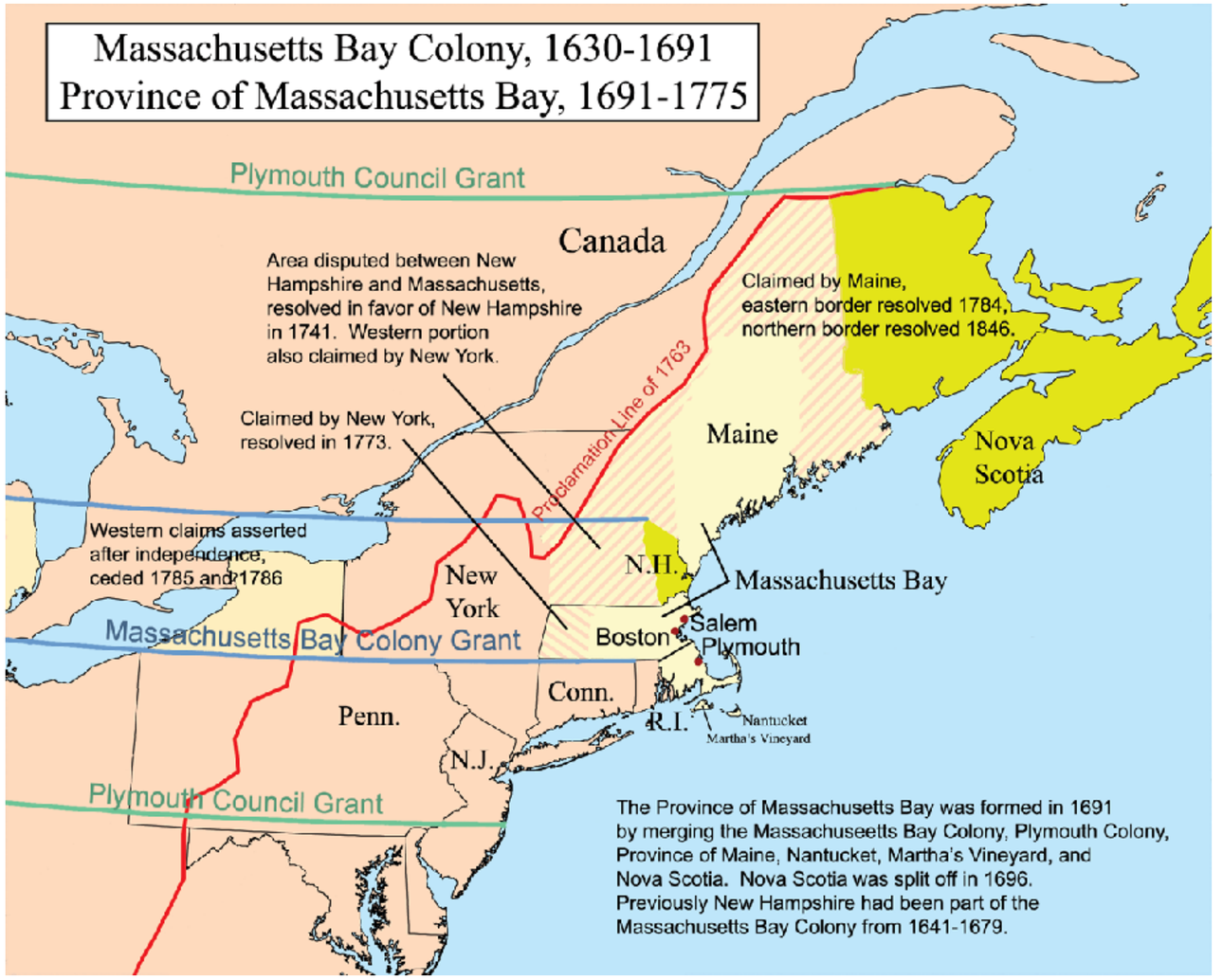
Massachusetts Bay Colony, 1630-1691
Province of Massachusetts Bay, 1691-1775
Plymouth Council Grant
Canada
Area disputed between New Hampshire and Massachusetts, resolved in favor of New Hampshire in 1741. Western portion also claimed by New York.
Claimed by Maine, eastern border resolved 1784, northern border resolved 1846.
Claimed by New York, resolved in 1773.
Proclamation Line of 1763
Maine
Nova Scotia
Western claims asserted after independence, ceded 1785 and 1786
N.H.
Massachusetts Bay
New York
Salem
Boston
Plymouth
Massachusetts Bay Colony Grant
Conn.
Penn.
R.I.
Nantucket
Martha's Vineyard
N.J.
Plymouth Council Grant
The Province of Massachusetts Bay was formed in 1691 by merging the Massachuseetts Bay Colony, Plymouth Colony, Province of Maine, Nantucket, Martha's Vineyard, and Nova Scotia. Nova Scotia was split off in 1696. Previously New Hampshire had been part of the Massachusetts Bay Colony from 1641-1679.

The Return of the *Mayflower*

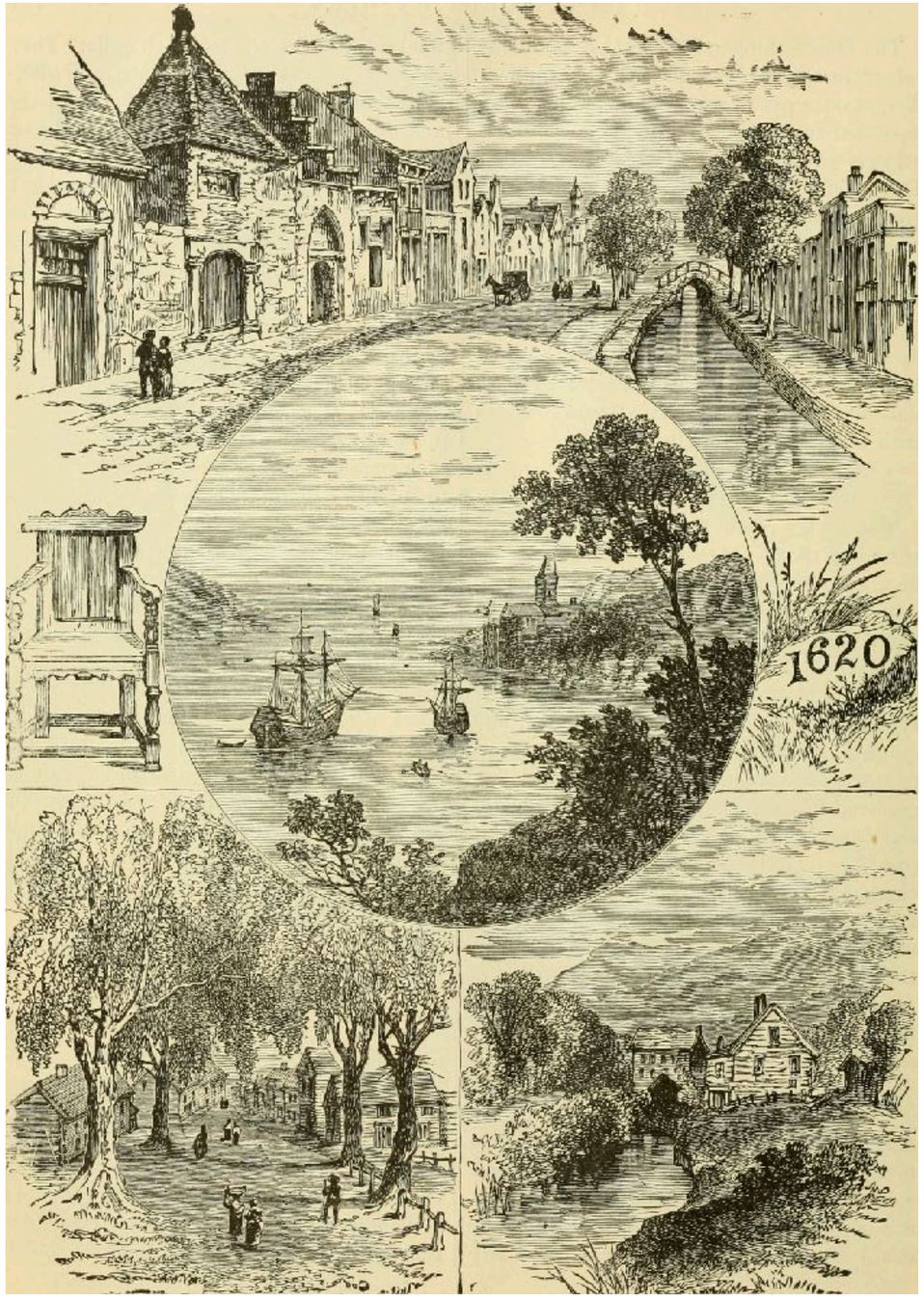
1620

1.4. The 18th Century

1. The Enlightenment

2. The Great Awakening

3. The French Indian War